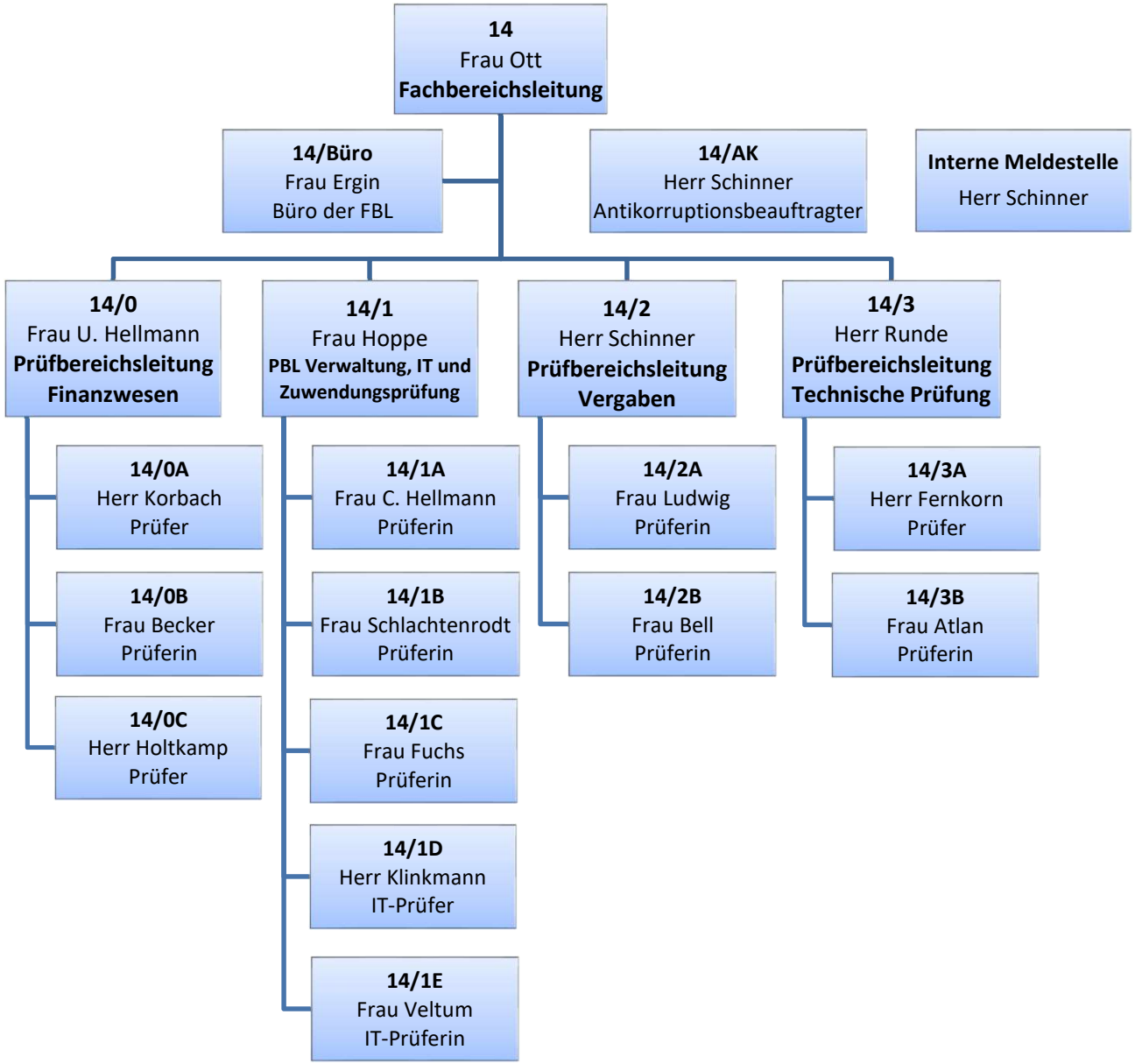

Fachbereich Rechnungsprüfung
Organigramm, Stand 09/2024